

PLAT OF SURVEY

LEGAL DESCRIPTION

LOCATED IN THE SOUTHEAST 1/4 OF THE SOUTHEAST 1/4, SECTION 36,
TOWNSHIP 2 NORTH, RANGE 17 EAST, IN THE CITY OF LAKE GENEVA,
WALWORTH COUNTY, WISCONSIN.

UNIT 224, SUMMERHAVEN OF LAKE GENEVA ADDENDUM NO. 2

SUMMERHAVEN DR.
(50' WIDE PRIVATE ROAD)

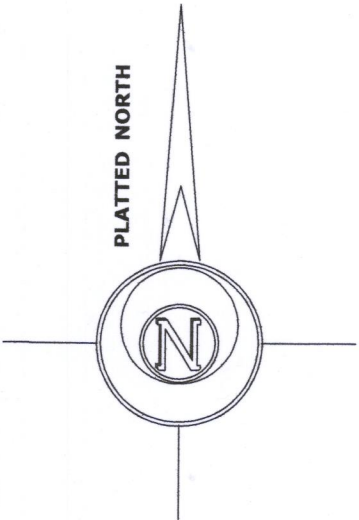
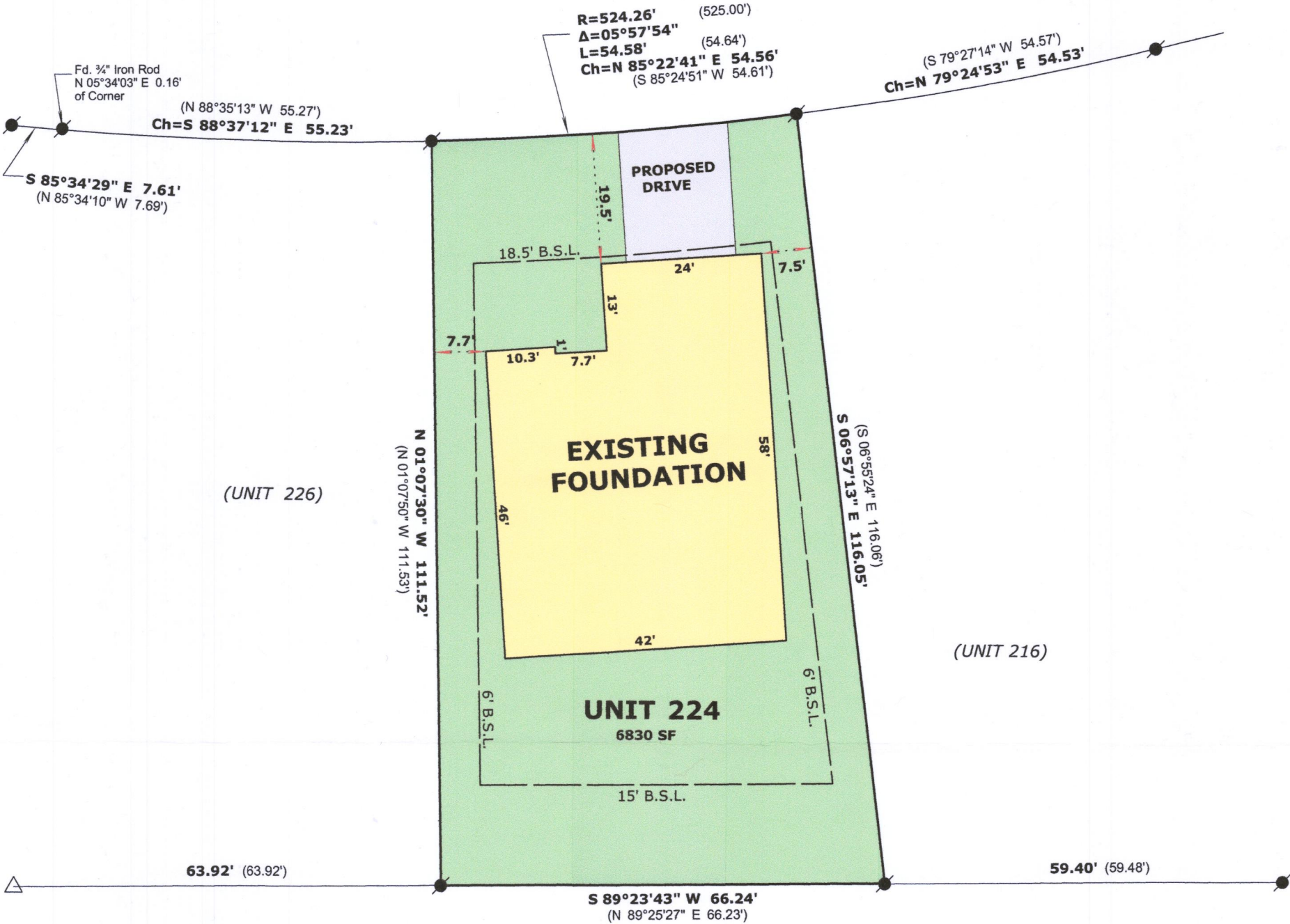

ORDERED BY: Basso Builders Inc.
405 Skyline Dr.
Lake Geneva, WI 53147

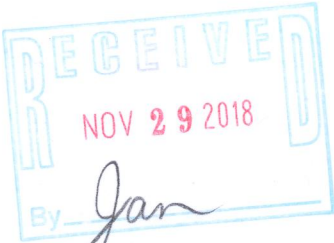

LEGEND

- FOUND IRON ROD
- △ FOUND CUT CROSS
- (x x) RECORDED AS DIMENSION

SCALE: 1 INCH = 20 FEET

"I hereby certify that the above described property has been surveyed by me or under my direction and that the above map is a true representation thereof and shows the size and location of the property, its exterior boundaries, the location of all visible structures and dimensions of all principal buildings thereon, boundary fences, apparent easements, roadways and visible encroachments, if any."
"This survey is made for the use of the present owners of the property, and also those who purchase, mortgage, or guarantee the title thereto within one year from date hereof."

Mark L. Miritz
MARK L. MIRITZ
WISCONSIN PROFESSIONAL
LAND SURVEYOR S-2582

REVISED AUGUST 15, 2018 TO
SHOW FOUNDATION "AS BUILT"

28UM-224 007-3518 DATE: June 26, 2018 JOB NO. 18.611